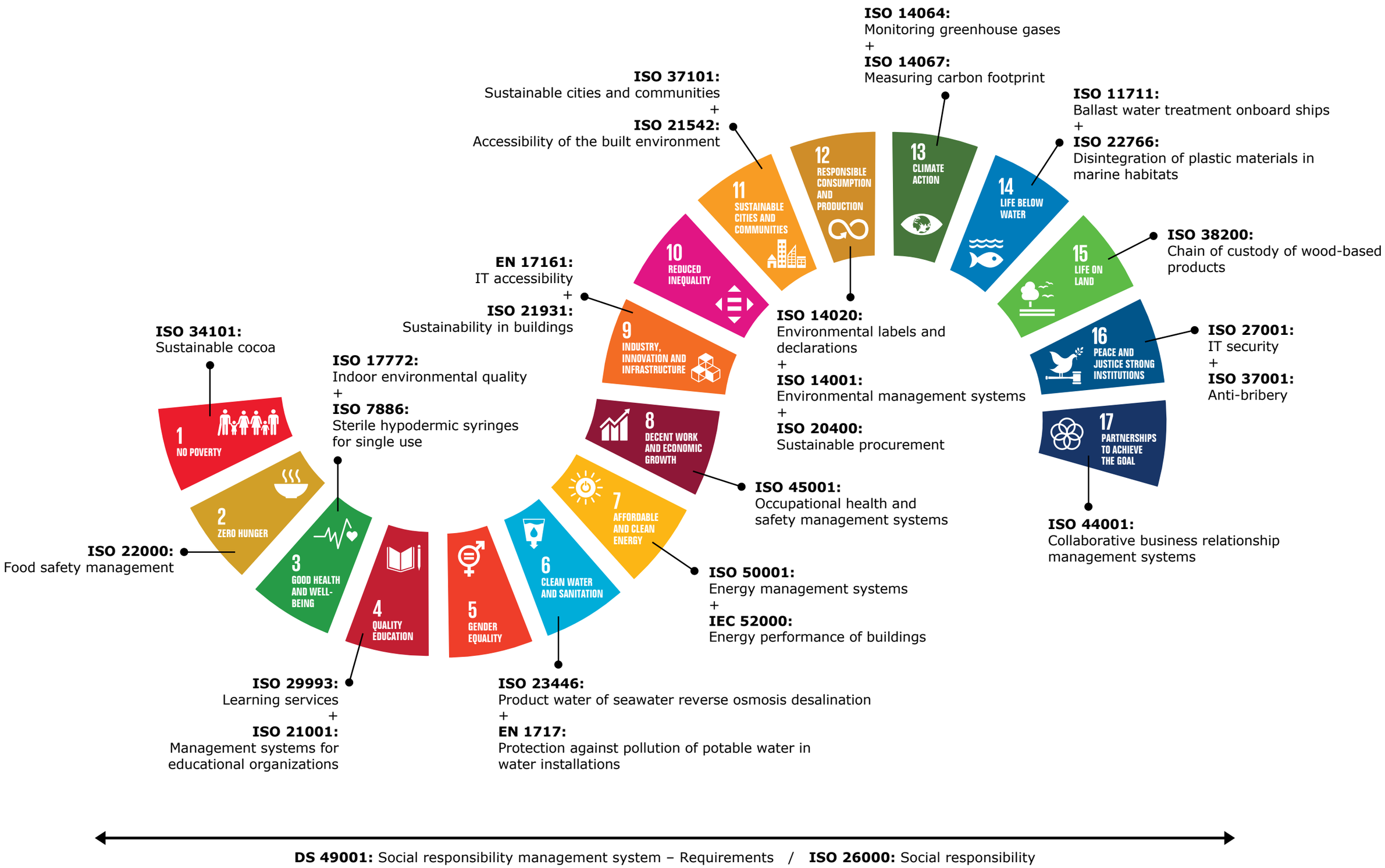
ISO 14064:
Monitoring greenhouse gases
+
ISO 14067:
Measuring carbon footprint
ISO 37101:
Sustainable cities and communities
+
ISO 21542:
Accessibility of the built environment
ISO 11711:
Ballast water treatment onboard ships
+
ISO 22766:
Disintegration of plastic materials in marine habitats
ISO 38200:
Chain of custody of wood-based products
EN 17161:
IT accessibility
+
ISO 21931:
Sustainability in buildings
ISO 14020:
Environmental labels and declarations
+
ISO 14001:
Environmental management systems
+
ISO 20400:
Sustainable procurement
ISO 27001:
IT security
+
ISO 37001:
Anti-bribery
ISO 34101:
Sustainable cocoa
ISO 17772:
Indoor environmental quality
+
ISO 7886:
Sterile hypodermic syringes for single use
ISO 45001:
Occupational health and safety management systems
ISO 44001:
Collaborative business relationship management systems
ISO 22000:
Food safety management
ISO 50001:
Energy management systems
+
IEC 52000:
Energy performance of buildings
ISO 29993:
Learning services
+
ISO 21001:
Management systems for educational organizations
ISO 23446:
Product water of seawater reverse osmosis desalination
+
EN 1717:
Protection against pollution of potable water in water installations
1 NO POVERTY
2 ZERO HUNGER
3 GOOD HEALTH AND WELL-BEING
4 QUALITY EDUCATION
5 GENDER EQUALITY
6 CLEAN WATER AND SANITATION
7 AFFORDABLE AND CLEAN ENERGY
8 DECENT WORK AND ECONOMIC GROWTH
9 INDUSTRY, INNOVATION AND INFRASTRUCTURE
10 REDUCED INEQUALITY
11 SUSTAINABLE CITIES AND COMMUNITIES
12 RESPONSIBLE CONSUMPTION AND PRODUCTION
13 CLIMATE ACTION
14 LIFE BELOW WATER
15 LIFE ON LAND
16 PEACE AND JUSTICE STRONG INSTITUTIONS
17 PARTNERSHIPS TO ACHIEVE THE GOAL
DS 49001: Social responsibility management system – Requirements / ISO 26000: Social responsibility